MYSTICLAND
IN SCHOOL

PICTURES OF INTERNAL ORGANS

CHAPTER 2



HEART

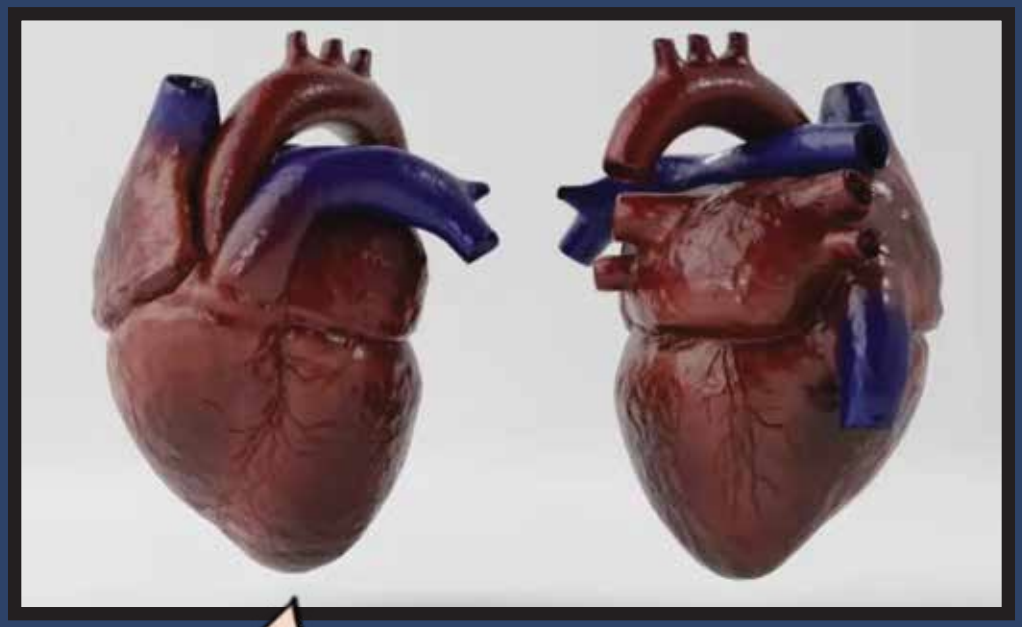

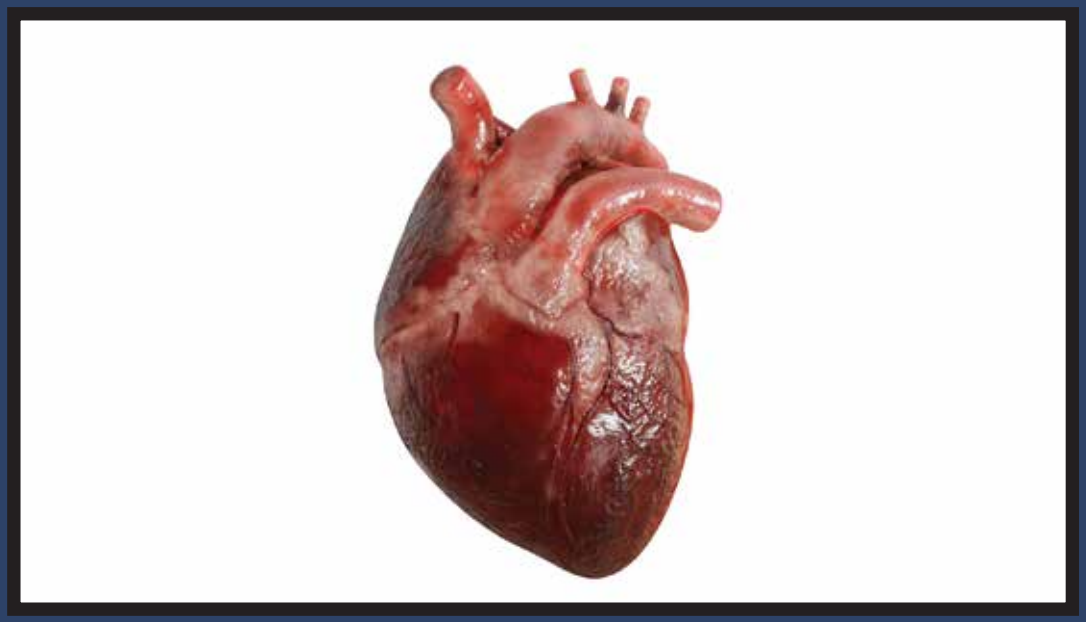



This is what a real heart looks like.

HEART: FUN FACTS

The human heart beats about 1,00,000 times a day!

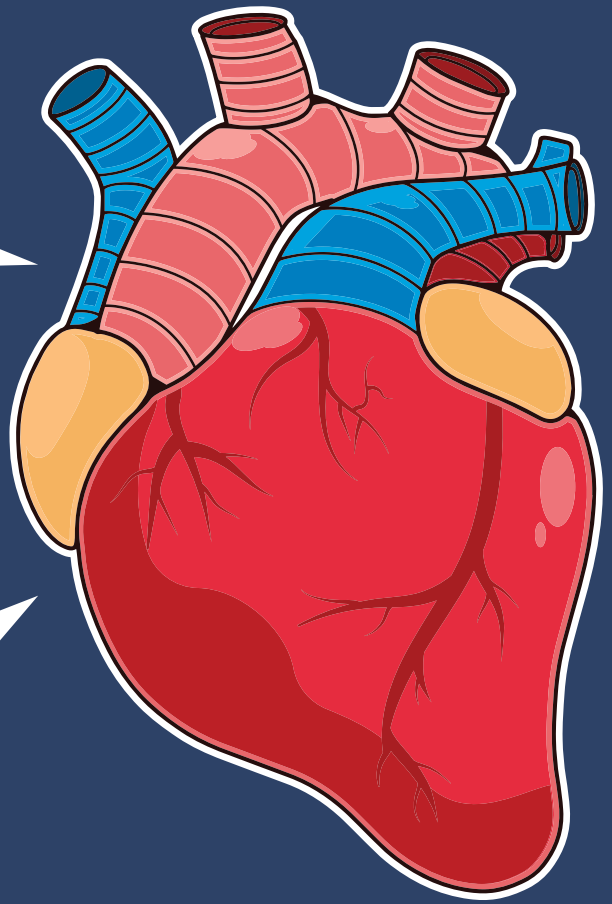

The heart never stops working, even when we are sleeping!

The human heart is about the size of a fist. Have a look at your fist to see how big your heart is!

The human heart creates a sound that can be heard with a stethoscope!

LUNGS





This is what lungs look like.



LUNGS FUN FACTS

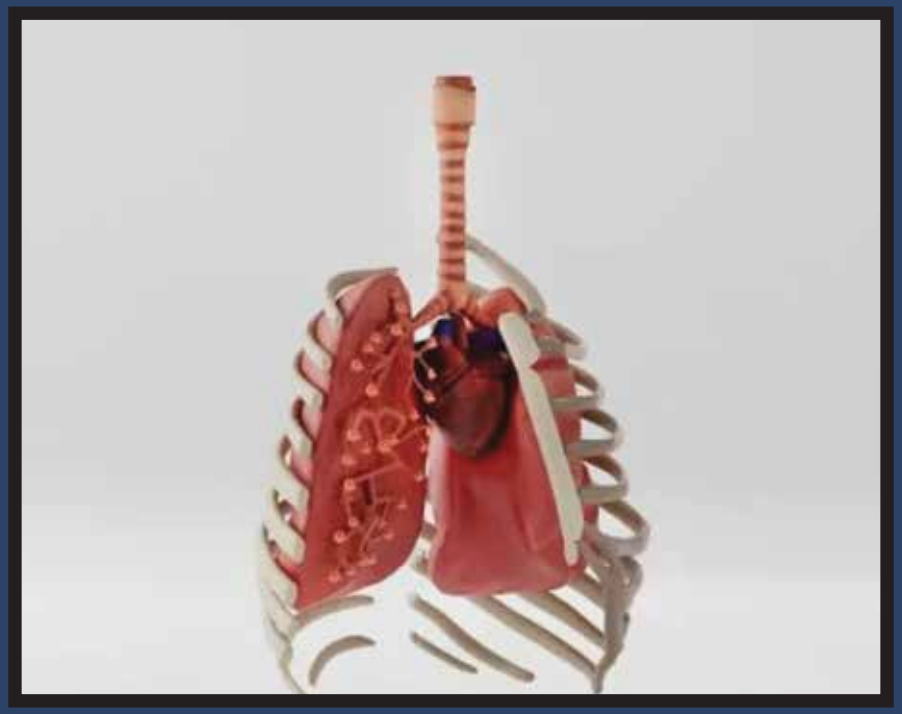

The left lung is slightly smaller than the right lung to make room for the human heart.

STOMACH



This is what a stomach looks like.



This is where the stomach is located.



BRAIN



This is what a brain looks like.

BRAIN



The Cerebrum: Frontal Lobe

Personality, thinking, planning, problem solving

The Cerebrum: Parietal Lobe

Controls movement, sensations (pain, taste, touch, etc), speed and writing.

The Cerebrum: Temporal Lobe

Controls speech and hearing.

The Cerebrum: Occipital Lobe

Controls memory, sight and smell.



The Brain Stem:

Controls all the automatic things, such as circulation.

Spinal cord:

Links the brain to the rest of the body

BRAIN FUN FACTS

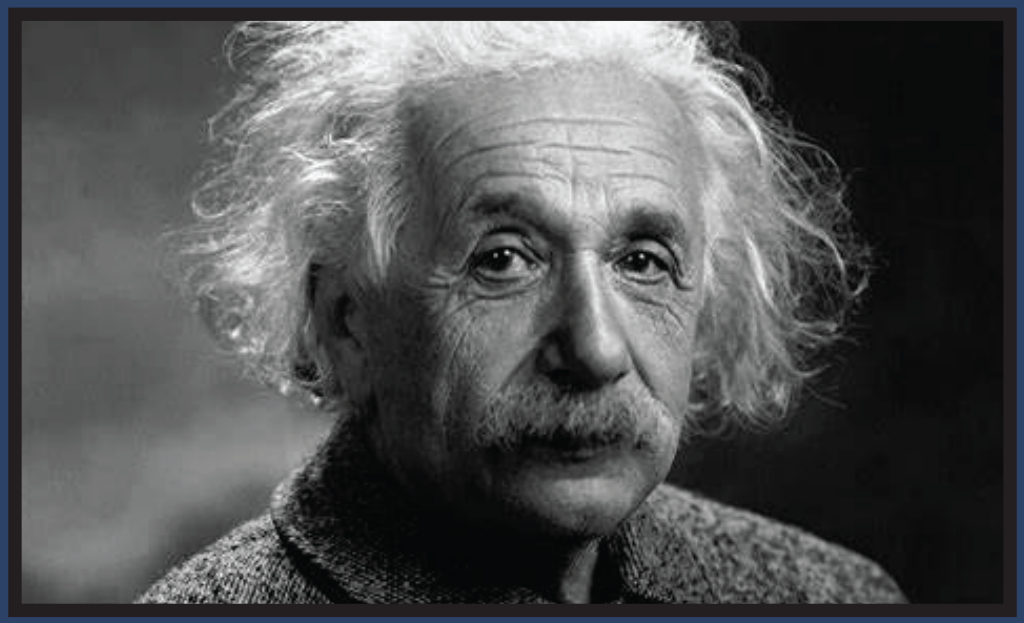

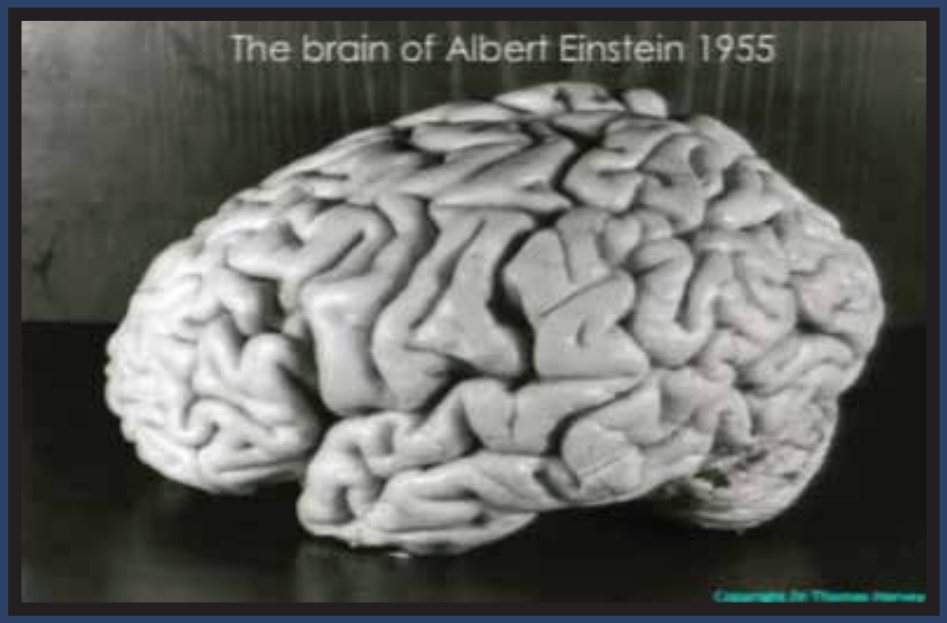

Albert Einstein was one of the greatest scientists in the world. When he passed away, scientists studied his brain. His brain was once placed in a museum!