GRADE 3



UP CLOSE WITH INSECTS

Chapter 6

Three major body segments of an insect

Head





Thorax

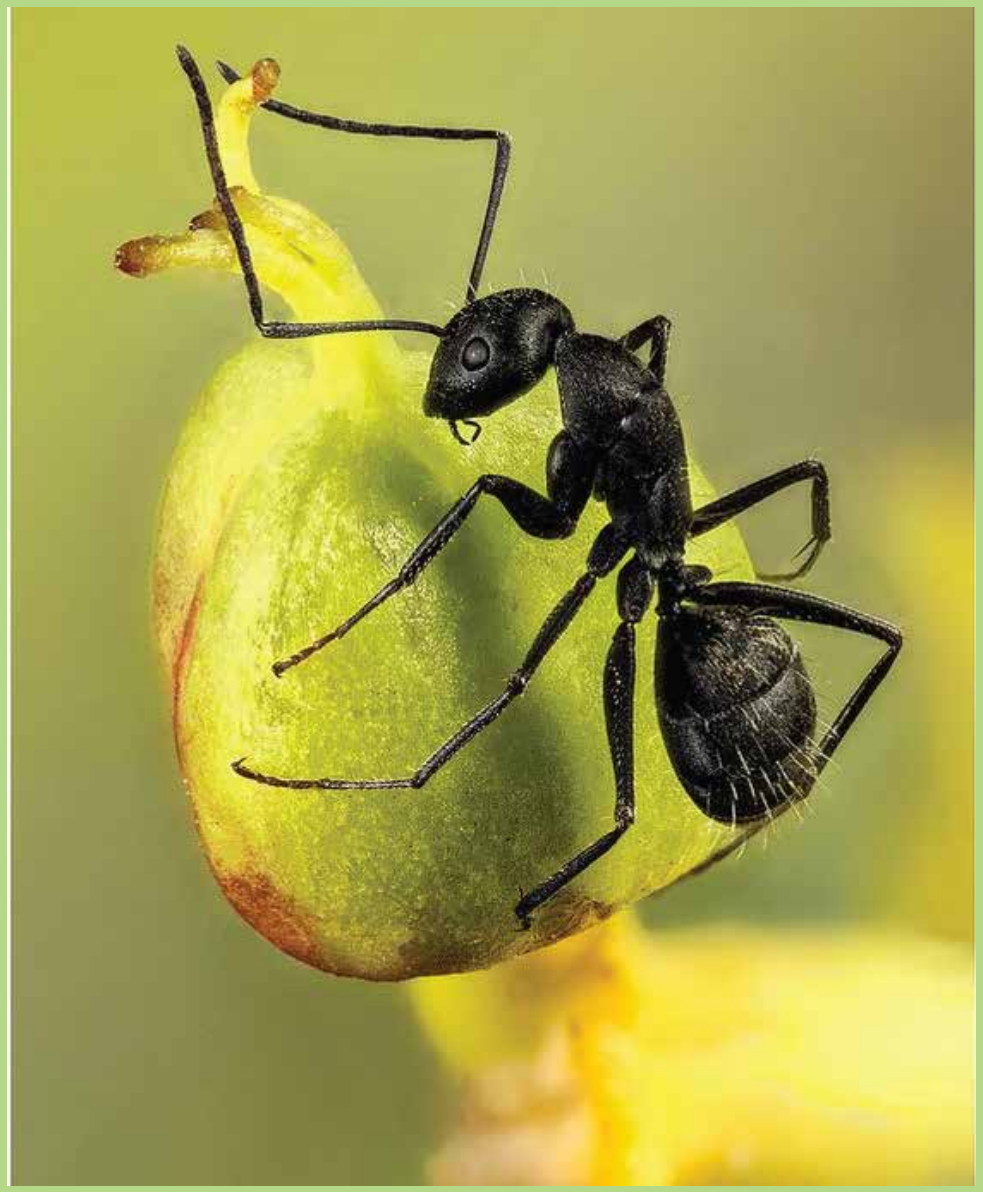



Abdomen



